



The Sizewell C Project

2.2 Crown Land Plans

September 2021

Planning Act 2008
Infrastructure Planning (Applications: Prescribed Forms and Procedure) Regulations 2009

Revision: 4.0
Applicable Regulation: Regulation 5(2)(n)
PINS Reference Number: EN010012



Crown Land Plans – For Approval

Drawing Number	Revision	Drawing Title	Scale	Sheet Size
SZC/CP/KEY_PLAN	04	Crown Land Plans – Key Plan	1:25000	A1
SZC/CP/01	04	Crown Land Plans – Sheet 1 of 4	1:2500	A1
SZC/CP/02	04	Crown Land Plans – Sheet 2 of 4	1:2500	A1
SZC/CP/03	04	Crown Land Plans – Sheet 3 of 4	1:2500	A1
SZC/CP/04	04	Crown Land Plans – Sheet 4 of 4	1:10000	A1

Crown Land Plans For Approval – Revisions Schedule

Drawing Number	Revision	Drawing Title	Amendments
SZC/CP/KEY_PLAN	04	Crown Land Plans – Key Plan	Reflect reduction to Order Limits
SZC/CP/01	04	Crown Land Plans – Sheet 1 of 4	Reflect reduction to Order Limits and sheet number amendment
SZC/CP/02	04	Crown Land Plans – Sheet 2 of 4	Reflect reduction to Order Limits and sheet number amendment
SZC/CP/03	04	Crown Land Plans – Sheet 3 of 4	Reflect reduction to Order Limits and sheet number amendment
SZC/CP/04	04	Crown Land Plans – Sheet 4 of 4	Reflect reduction to Order Limits and sheet number amendment

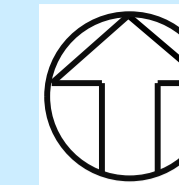

NOTES:

KEY:

ORDER LIMITS

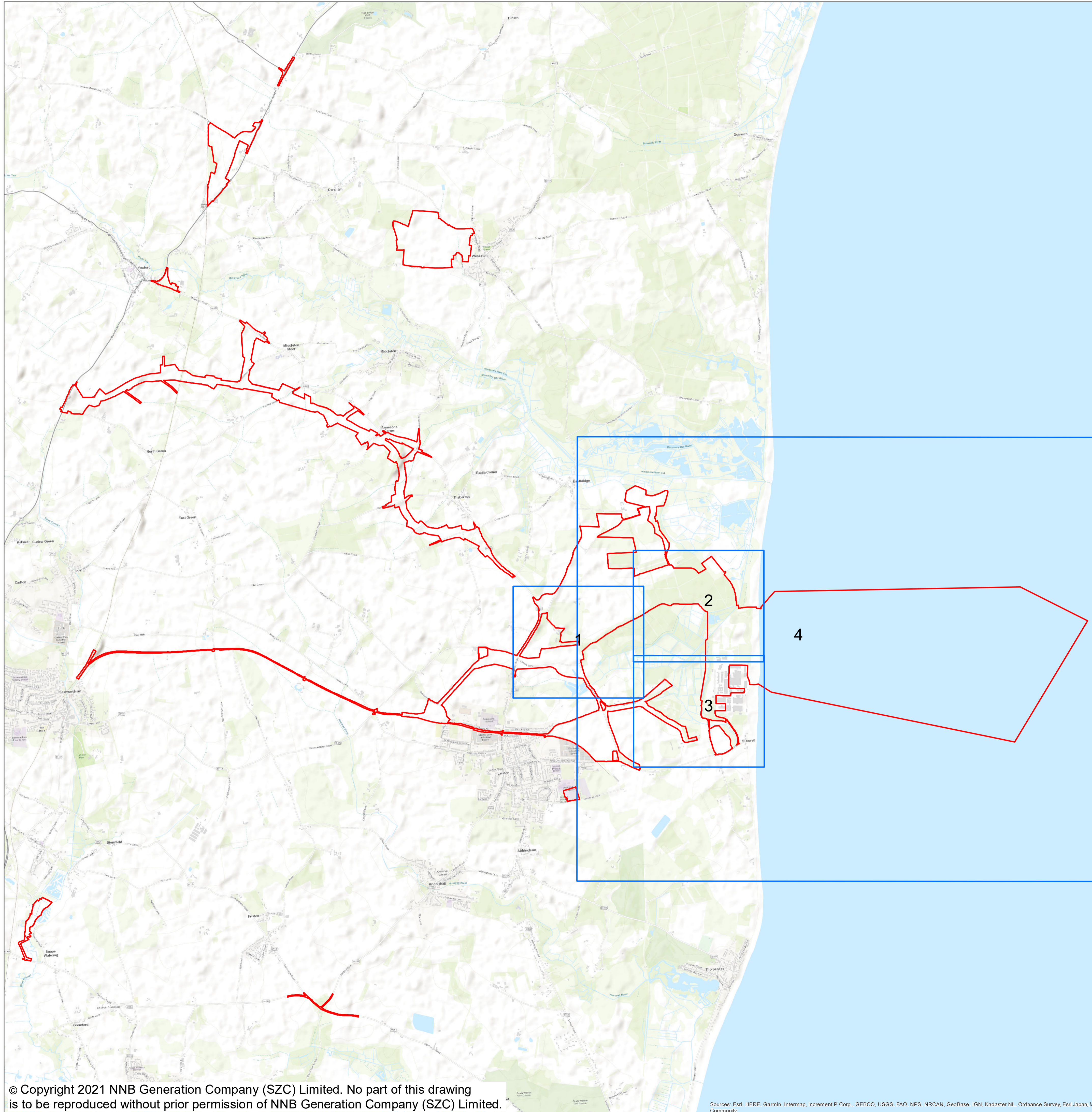

04	SEPT 2021	IM	KC	DCO APPLICATION - DEADLINE 8 SUBMISSION (DATED 24 SEP 2021)	SZC Co
03	JUNE 2021	IM	KC	DCO APPLICATION - DEADLINE 2 SUBMISSION (DATED 2 JUNE 2021)	SZC Co
02	JAN 2021	IM	KC	PROPOSED CHANGES TO THE DCO APPLICATION - JANUARY 2021	SZC Co
01	FEB 2020	JH	KC	DCO SUBMISSION	SZC Co
REVISION	DATE	DRAWN	CHECKED	REASONS FOR REVISION/ COMMENTS	APPROVED

NOT PROTECTIVELY MARKED

COPYRIGHT:

Reproduced from Ordnance Survey map with the permission of Ordnance Survey on behalf of the controller of Her Majesty's Stationery Office © Crown copyright (2021). All Rights reserved. NNB GenCo Licence: 0100060408



PROJECT:
SIZEWELL C

DOCUMENT:
CROWN LAND PLANS
REGULATION 5(2)(n)

DRAWING TITLE:
CROWN LAND PLANS
KEY PLAN

DRAWING NO:
SZC/CP/KEY_PLAN

REVISION:
04

DATE: SEPT 2021

DRAWN: I.M.

SCALE: 1:25,000 @A1

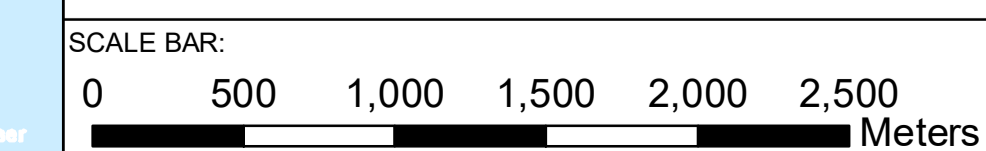

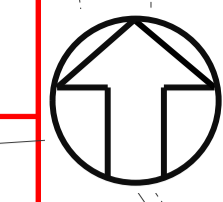
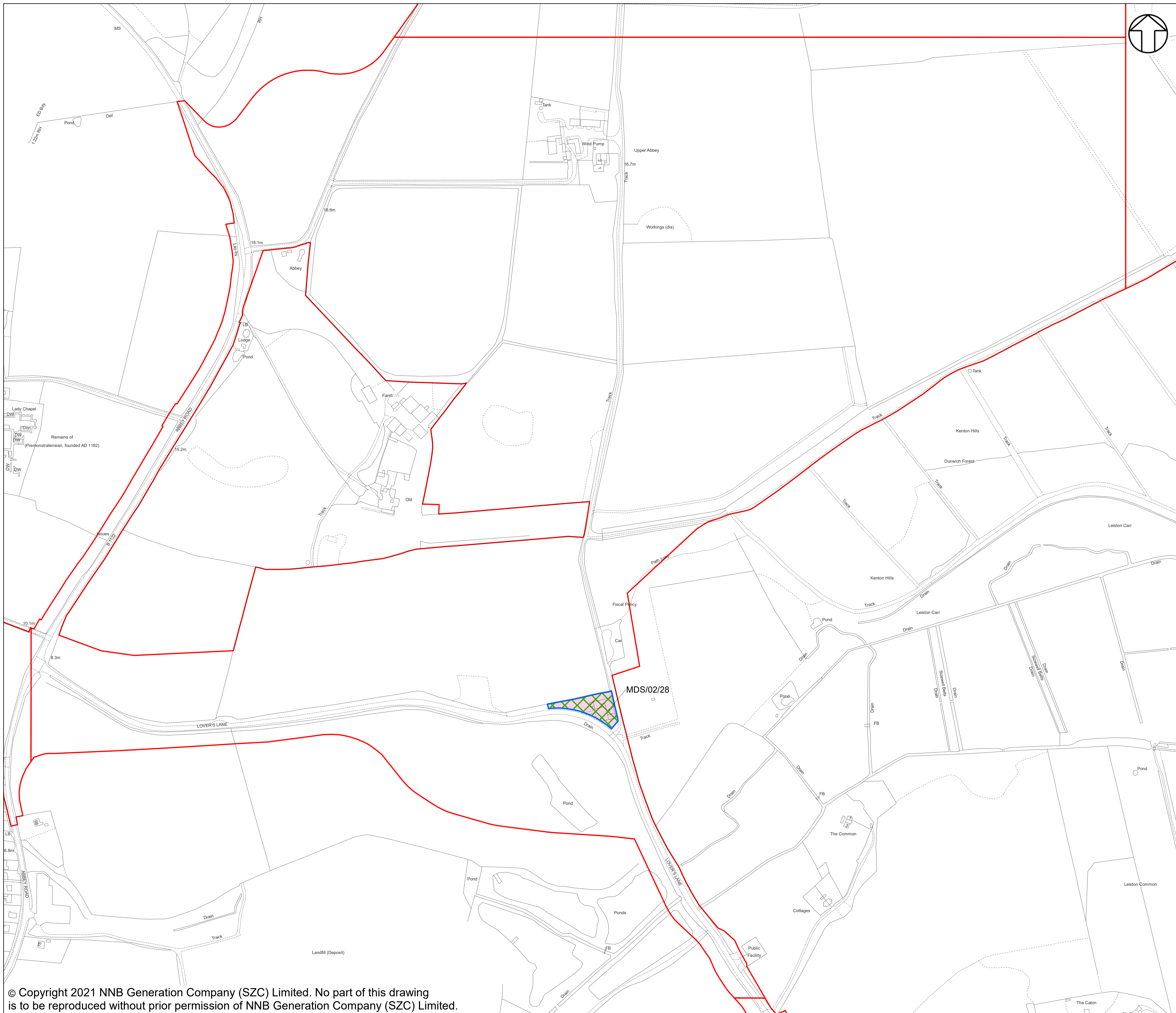

NOTES:
 PLOT BOUNDARIES (AS OTHERWISE SHOWN OUTLINED IN BLUE) ARE SHOWN BY A RED LINE WHERE THEY COINCIDE WITH THE BOUNDARY OF THE LAND OVER WHICH THERE IS POTENTIAL OVER-RIDING OR EXTINGUISHMENT OF RIGHTS.

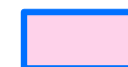
KEY:
 CROWN LAND
 ALL FREEHOLD AND LEASEHOLD INTERESTS TO BE COMPULSORILY ACQUIRED

04	SEPT 2021	IM	KC	DCO APPLICATION - DEADLINE 8 SUBMISSION (DATED 24 SEP 2021)	SZC Co
03	JULY 2021	IM	KC	DCO APPLICATION - DEADLINE 8 SUBMISSION (DATED 6 AUGUST 2021)	SZC Co
02	JAN 2021	IM	KC	PROPOSED CHANGES TO THE DCO APPLICATION - JANUARY 2021	SZC Co
01	FEB 2020	JH	KC	DCO SUBMISSION	SZC Co
REVISION	DATE	DRAWN	CHECKED	REASONS FOR REVISION / COMMENTS	APPROVED

NOT PROTECTIVELY MARKED

COPYRIGHT:
 Reproduced from Ordnance Survey map with the permission of Ordnance Survey on behalf of the controller of Her Majesty's Stationery Office © Crown copyright (2021). All Rights reserved. NNB GenCo Licence: 0100060408



PROJECT:
 SIZEWELL C

DOCUMENT:
 CROWN LAND PLANS
 REGULATION 5(2)(n)

DRAWING TITLE:
 CROWN LAND PLANS
 SHEET 1 OF 4

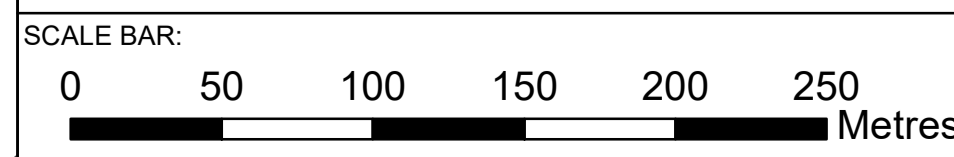

DRAWING NO: SZC/CP/01 **REVISION:** 04

DATE: SEPT 2021 **DRAWN:** I.M. **SCALE:** 1:2,500 @A1

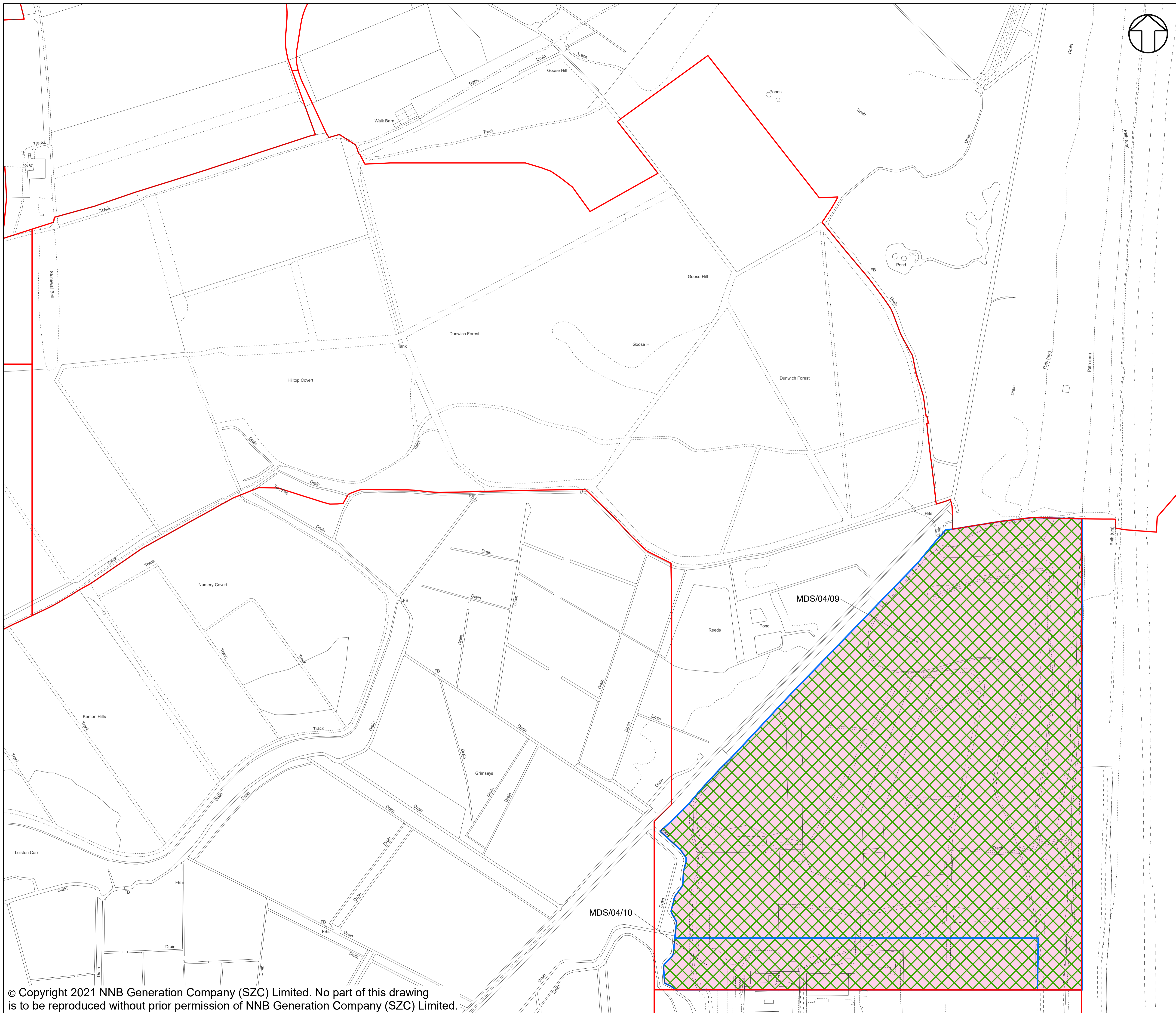



NOTES:
 PLOT BOUNDARIES (AS OTHERWISE SHOWN OUTLINED IN BLUE) ARE SHOWN BY A RED LINE WHERE THEY COINCIDE WITH THE BOUNDARY OF THE LAND OVER WHICH THERE IS POTENTIAL OVER-RIDING OR EXTINGUISHMENT OF RIGHTS.

KEY:
 CROWN LAND
 ALL FREEHOLD AND LEASEHOLD INTERESTS TO BE COMPULSORILY ACQUIRED

04	SEPT 2021	IM	KC	DCO APPLICATION - DEADLINE 8 SUBMISSION (DATED 24 SEP 2021)	SZC Co
03	JULY 2021	IM	KC	DCO APPLICATION - DEADLINE 8 SUBMISSION (DATED 8 AUGUST 2021)	SZC Co
02	JAN 2021	IM	KC	PROPOSED CHANGES TO THE DCO APPLICATION - JANUARY 2021	SZC Co
01	FEB 2020	JH	KC	DCO SUBMISSION	SZC Co
REVISION	DATE	DRAWN	CHECKED	REASONS FOR REVISION / COMMENTS	APPROVED

NOT PROTECTIVELY MARKED

COPYRIGHT:
 Reproduced from Ordnance Survey map with the permission of Ordnance Survey on behalf of the controller of Her Majesty's Stationery Office © Crown copyright (2021). All Rights reserved. NNB GenCo Licence: 0100060408



PROJECT:
 SIZEWELL C

DOCUMENT:
 CROWN LAND PLANS
 REGULATION 5(2)(n)

DRAWING TITLE:
 CROWN LAND PLANS
 SHEET 2 OF 4

DRAWING NO: SZC/CP/02 **REVISION:** 04

DATE: SEPT 2021 **DRAWN:** I.M. **SCALE:** 1:2,500 @A1

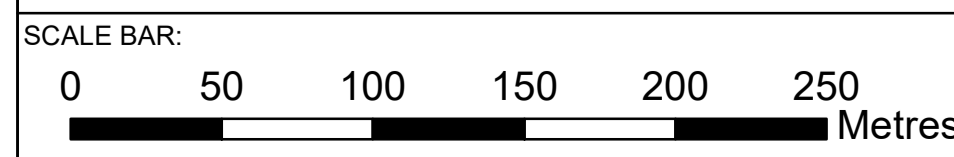

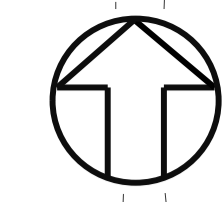
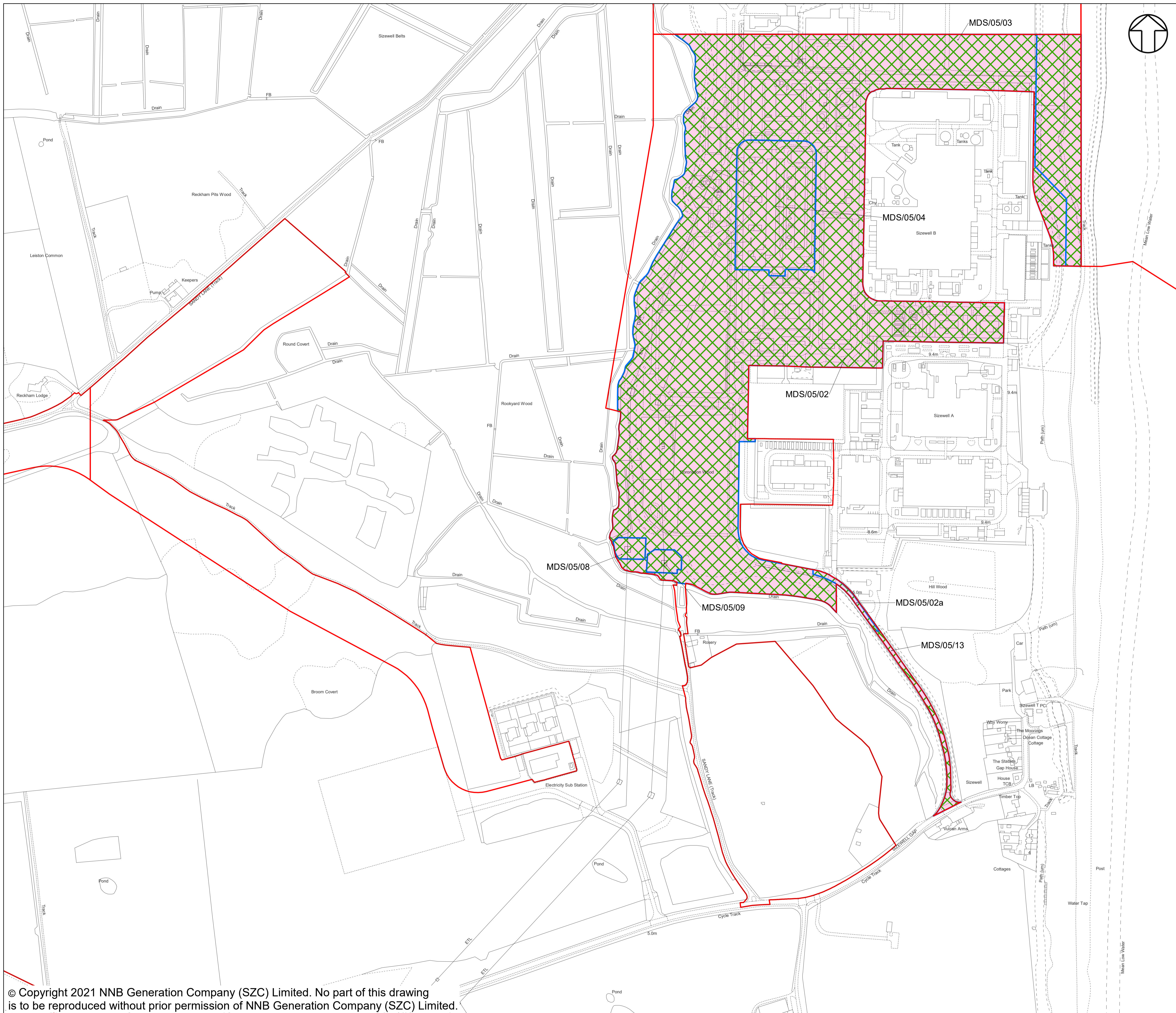

NOTES:
 PLOT BOUNDARIES (AS OTHERWISE SHOWN OUTLINED IN BLUE) ARE SHOWN BY A RED LINE WHERE THEY COINCIDE WITH THE BOUNDARY OF THE LAND OVER WHICH THERE IS POTENTIAL OVER-RIDING OR EXTINGUISHMENT OF RIGHTS.

KEY:

- CROWN LAND
- ALL FREEHOLD AND LEASEHOLD INTERESTS TO BE COMPULSORILY ACQUIRED

04	SEPT 2021	IM	KC	DCO APPLICATION - DEADLINE 8 SUBMISSION DATED 24 SEP 2021	SZC Co
03	JULY 2021	IM	KC	DCO APPLICATION - DEADLINE 8 SUBMISSION DATED 8 AUGUST 2021	SZC Co
02	JAN 2021	IM	KC	PROPOSED CHANGES TO THE DCO APPLICATION - JANUARY 2021	SZC Co
01	FEB 2020	JH	KC	DCO SUBMISSION	SZC Co
REVISION	DATE	DRAWN	CHECKED	REASONS FOR REVISION / COMMENTS	APPROVED

NOT PROTECTIVELY MARKED

COPYRIGHT:
 Reproduced from Ordnance Survey map with the permission of Ordnance Survey on behalf of the controller of Her Majesty's Stationery Office © Crown copyright (2021). All Rights reserved. NNB GenCo Licence: 0100060408



PROJECT:
 SIZEWELL C

DOCUMENT:
 CROWN LAND PLANS
 REGULATION 5(2)(n)

DRAWING TITLE:
 CROWN LAND PLANS
 SHEET 3 OF 4

DRAWING NO: SZC/CP/03 **REVISION:** 04
DATE: SEPT 2021 **DRAWN:** I.M. **SCALE:** 1:2,500 @A1

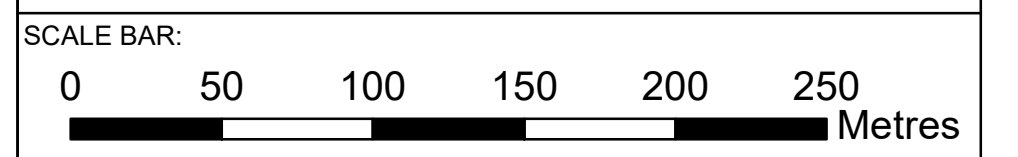

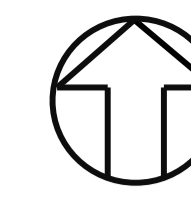
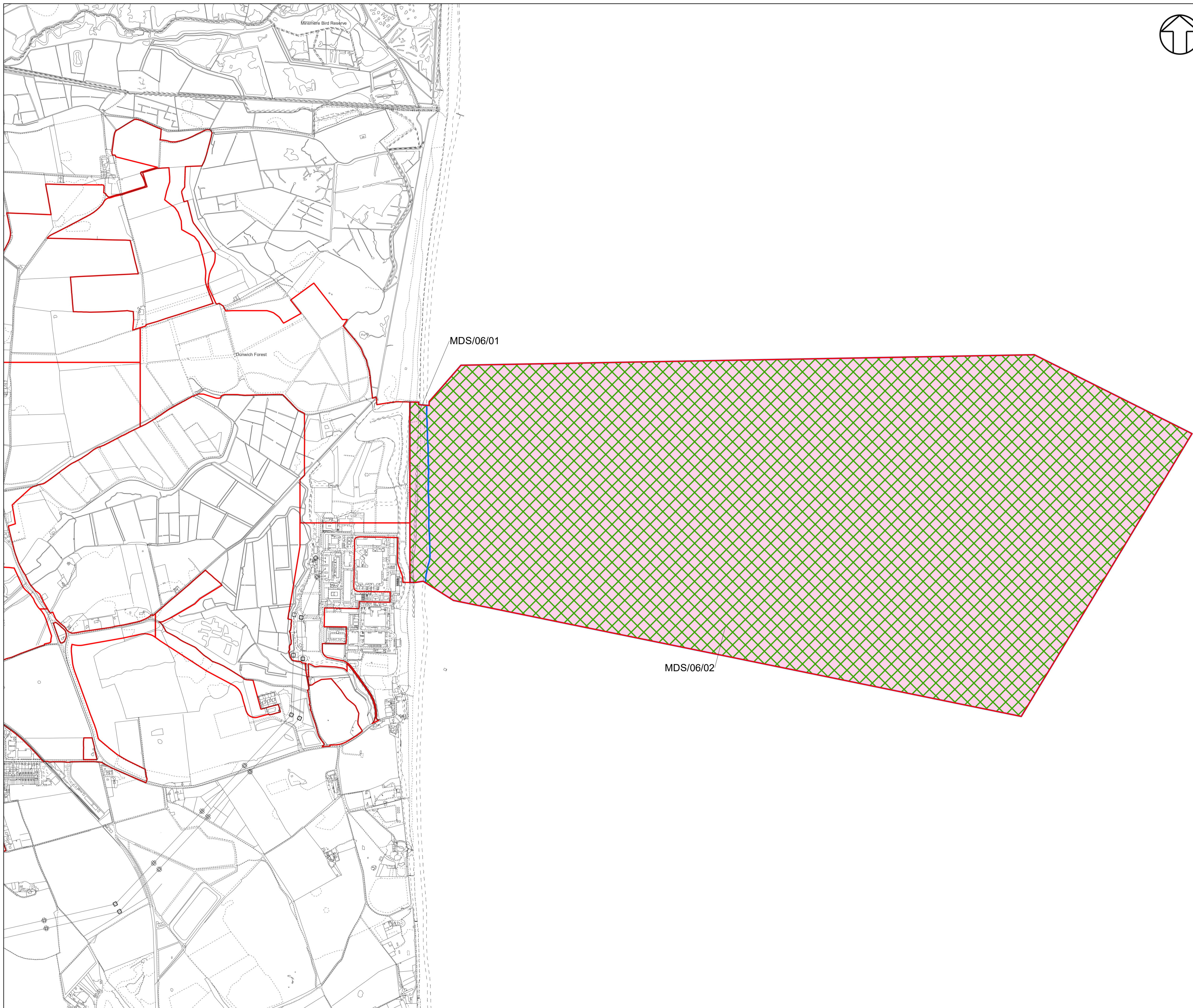

NOTES:
 PLOT BOUNDARIES (AS OTHERWISE SHOWN OUTLINED IN BLUE) ARE SHOWN BY A RED LINE WHERE THEY COINCIDE WITH THE BOUNDARY OF THE LAND OVER WHICH THERE IS POTENTIAL OVER-RIDING OR EXTINGUISHMENT OF RIGHTS.

KEY:

- CROWN LAND
- ALL FREEHOLD AND LEASEHOLD INTERESTS TO BE COMPULSORILY ACQUIRED

04	SEPT 2021	IM	KC	DCO APPLICATION - DEADLINE 8 SUBMISSION (DATED 24 SEP 2021)	SZC Co
03	JULY 2021	IM	KC	DCO APPLICATION - DEADLINE 8 SUBMISSION (DATED 8 AUGUST 2021)	SZC Co
02	JAN 2021	IM	KC	PROPOSED CHANGES TO THE DCO APPLICATION - JANUARY 2021	SZC Co
01	FEB 2020	JH	KC	DCO SUBMISSION	SZC Co
REVISION	DATE	DRAWN	CHECKED	REASONS FOR REVISION / COMMENTS	APPROVED

NOT PROTECTIVELY MARKED

COPYRIGHT:
 Reproduced from Ordnance Survey map with the permission of Ordnance Survey on behalf of the controller of Her Majesty's Stationery Office © Crown copyright (2021). All Rights reserved. NNB GenCo Licence: 0100060408



PROJECT:
 SIZEWELL C

DOCUMENT:
 CROWN LAND PLANS
 REGULATION 5(2)(n)

DRAWING TITLE:
 CROWN LAND PLANS
 SHEET 4 OF 4

DRAWING NO: SZC/CP/04 **REVISION:** 04

DATE: SEPT 2021 **DRAWN:** I.M. **SCALE:** 1:10,000 @A1

